

PROPOSED CROSS SECTION AA AND DETAILS.

BUILDING REGULATIONS DRAWING

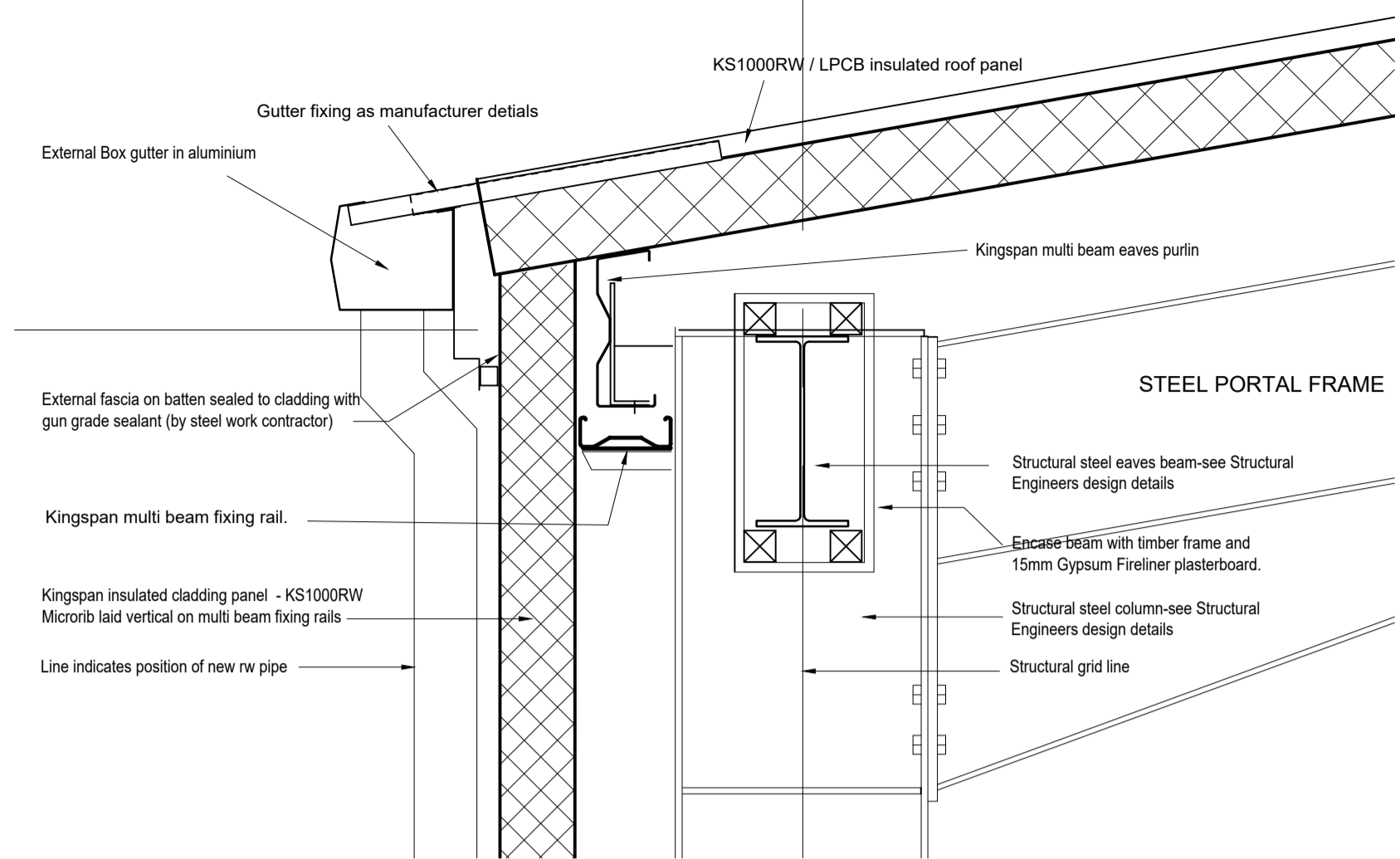

DETAIL 1

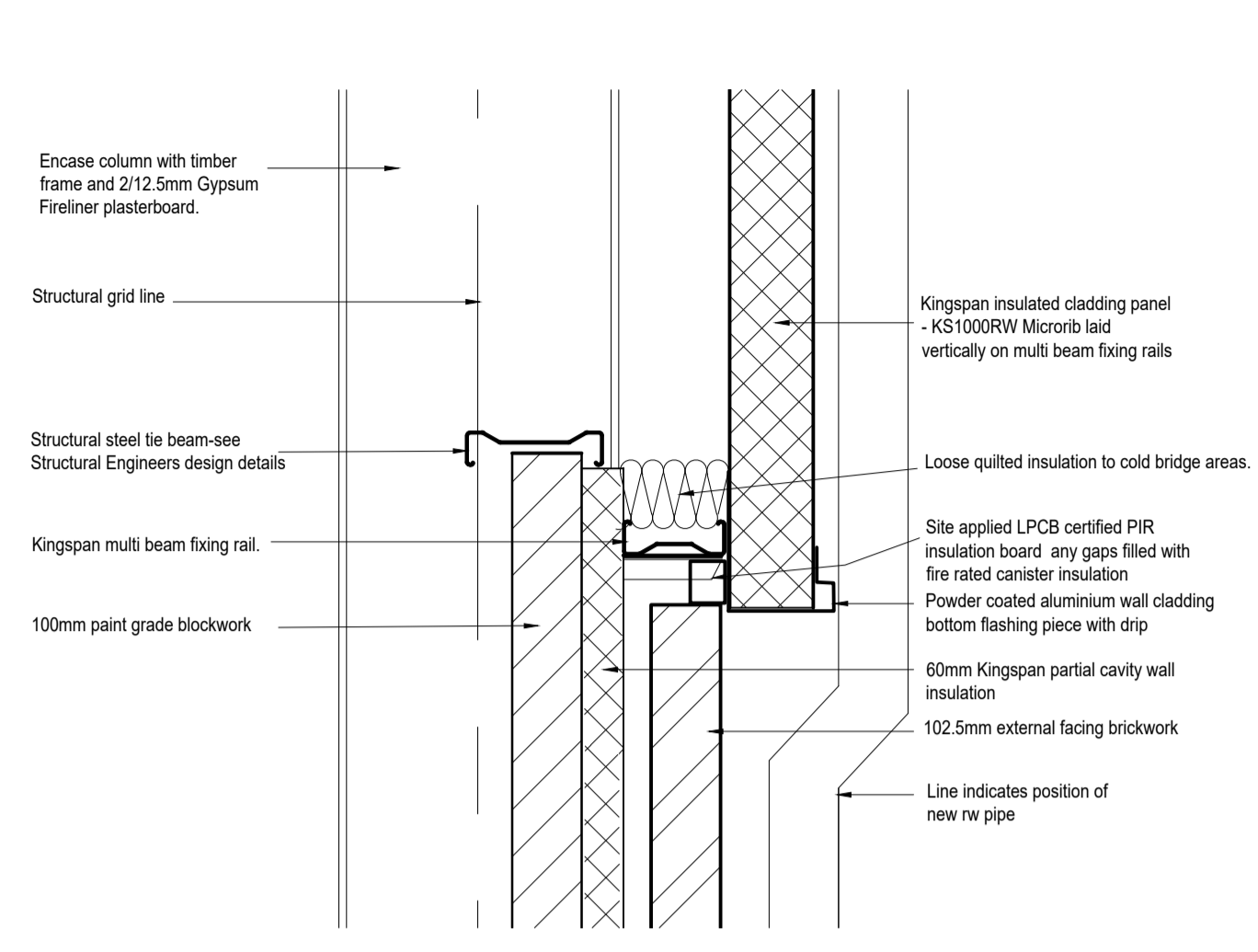

DETAIL 4

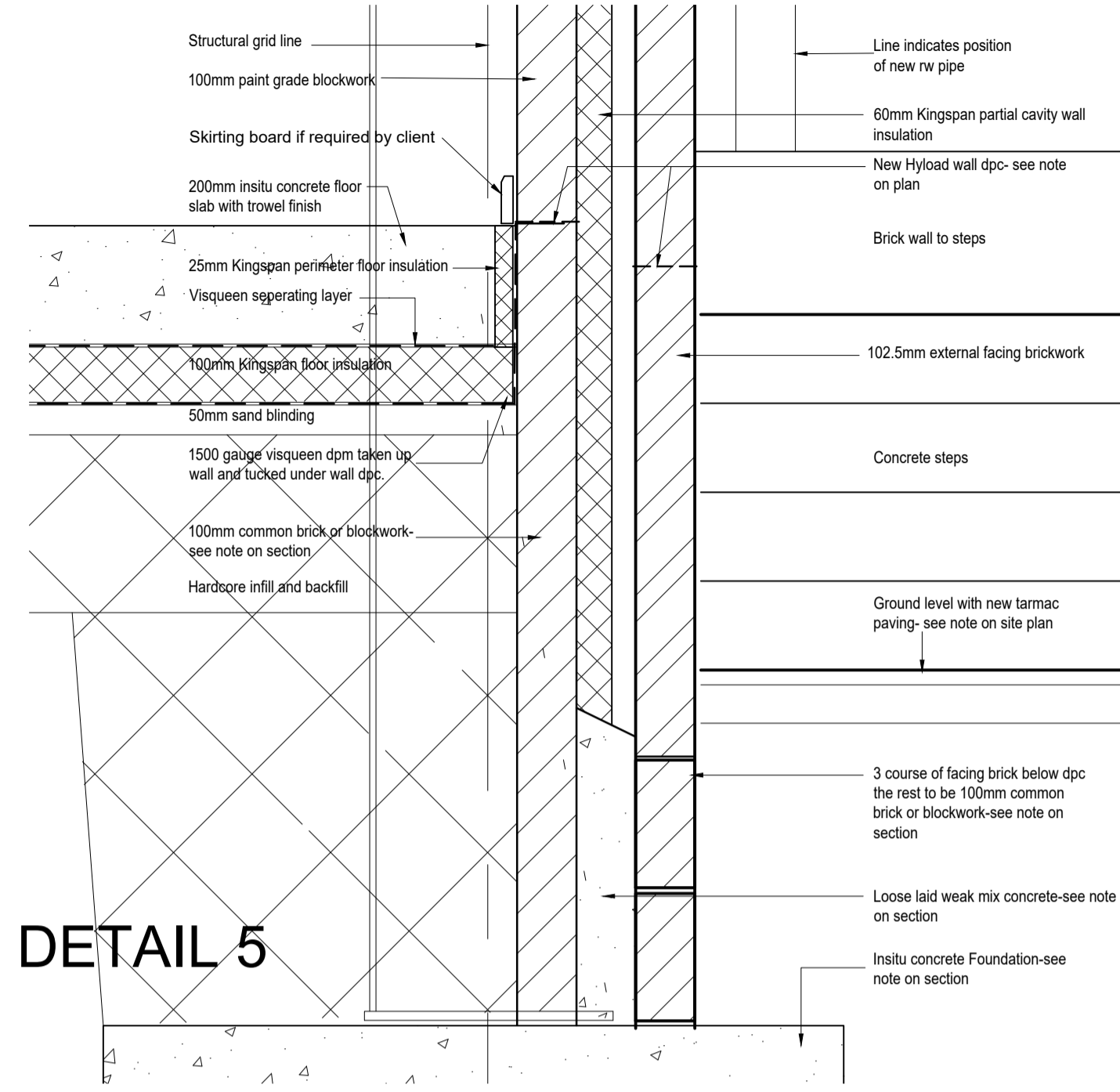

DETAIL 5

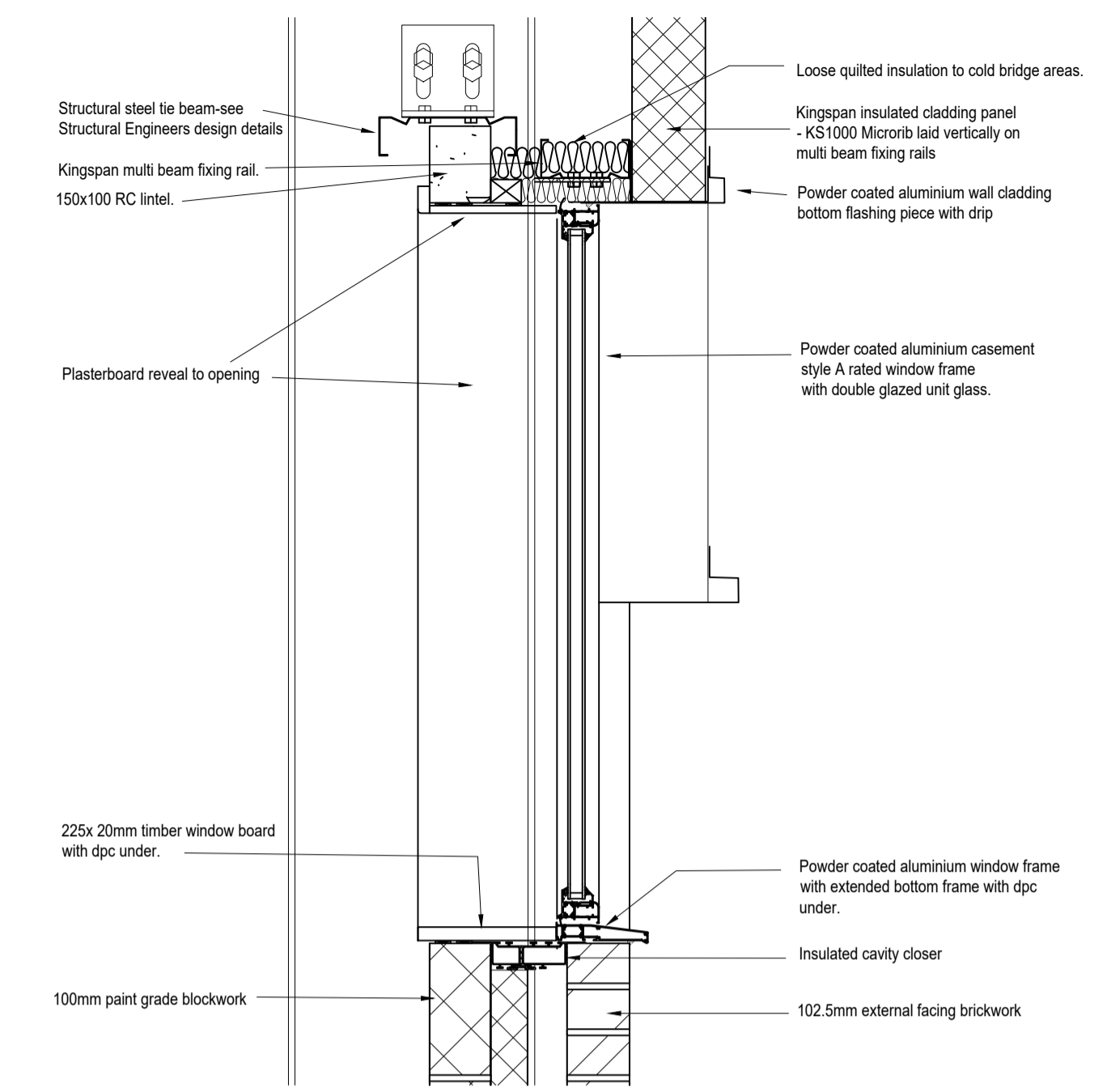

DETAIL 6- Section thro new window

GENERAL NOTES: ALL DETAILS SCALE 1:10
 All work to conform with Building Regulations 2010 and subsequent amendments. All materials and workmanship to current British Standards, Codes of Practice and Building Inspectors satisfaction.

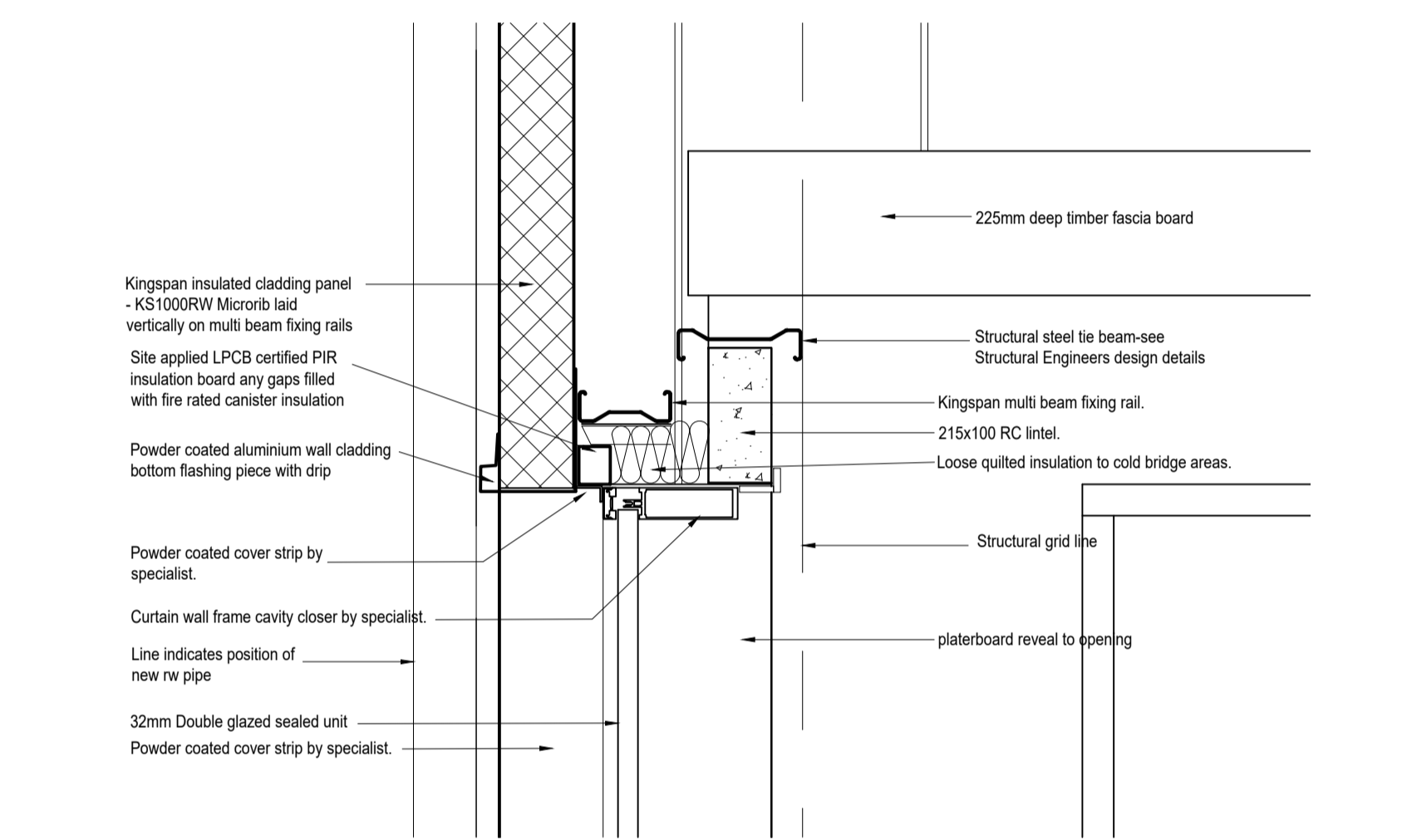

DETAIL 2

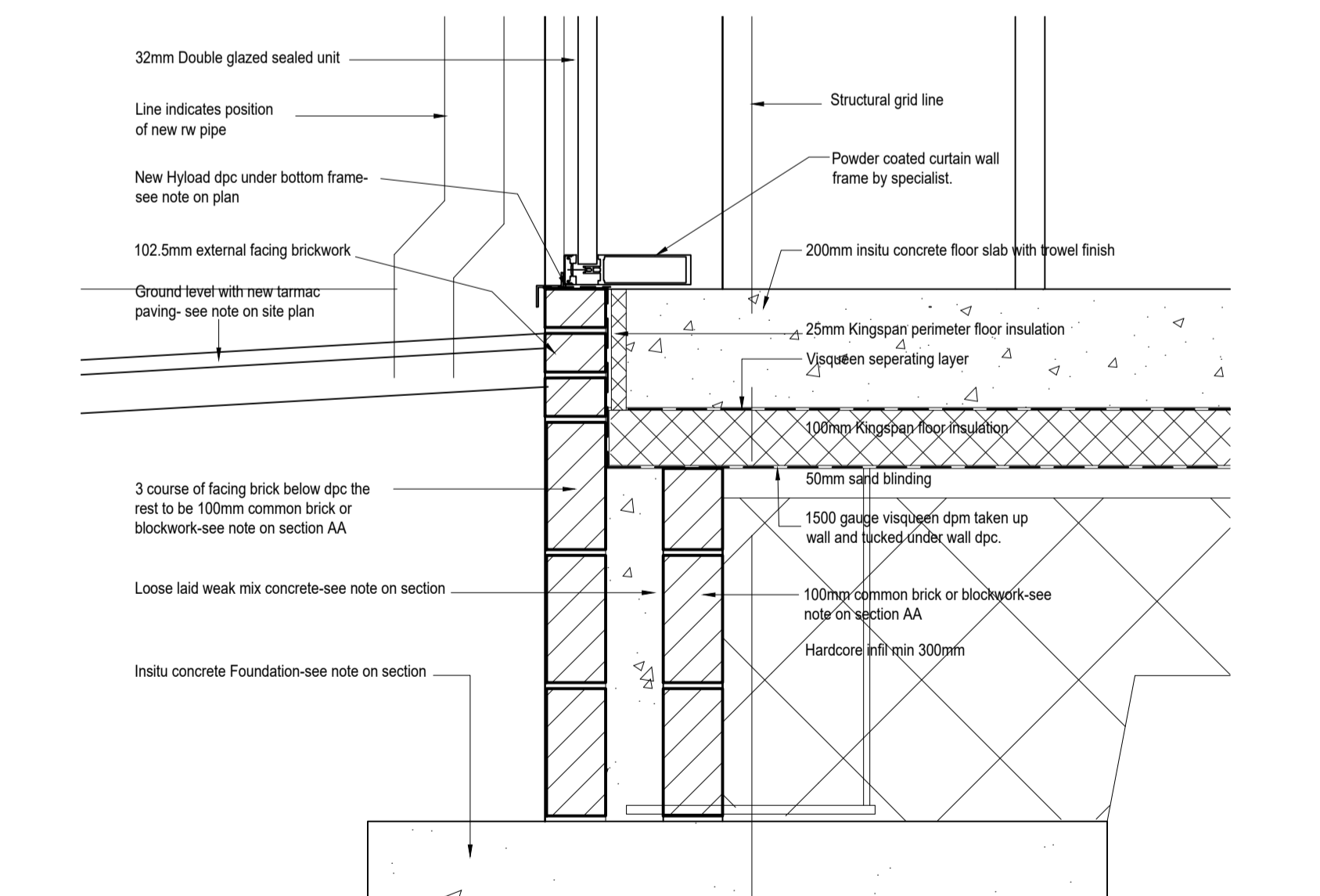

DETAIL 3

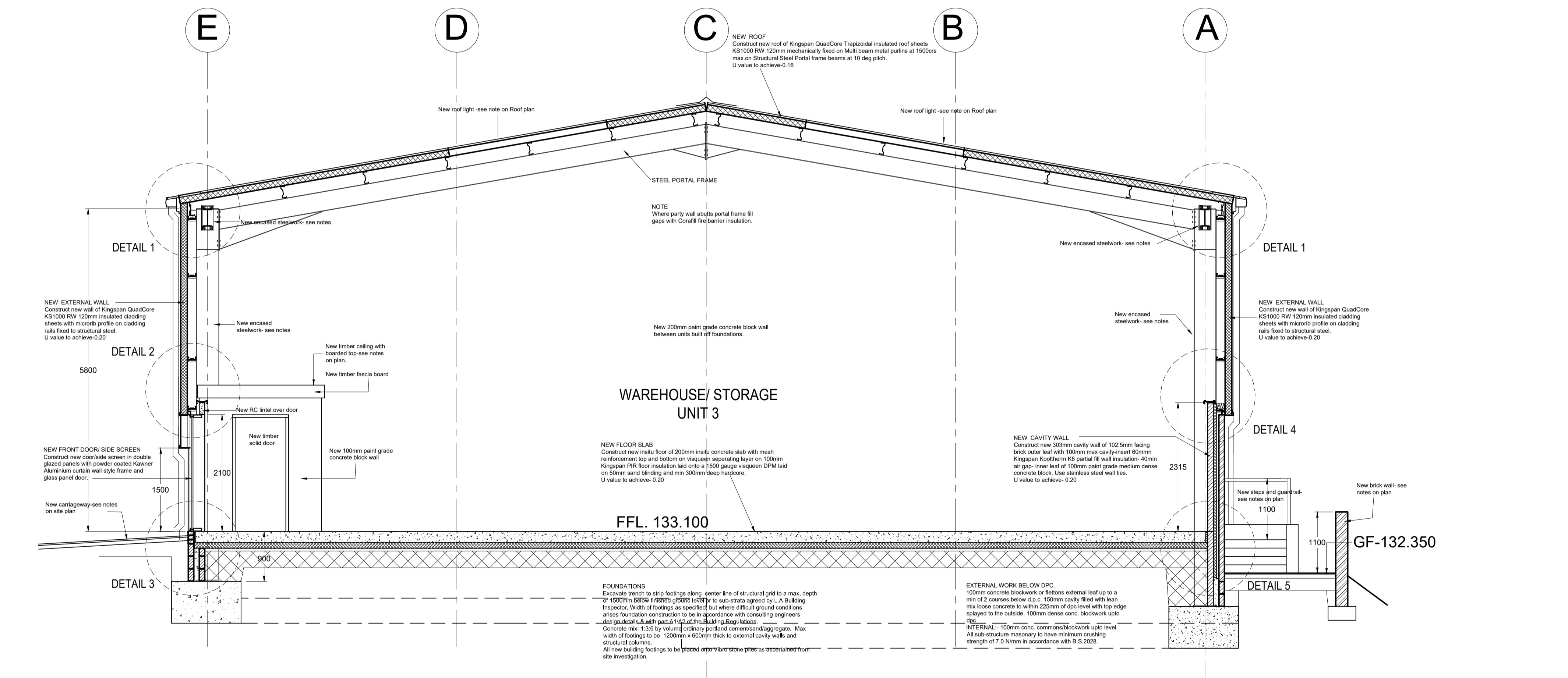

PROPOSED CROSS SECTION A-A SCALE 1:50

PROPOSED CROSS SECTION AND DETAILS.BR06 rev A

CLIENT: MR MOHSIN ALLI
 PROJECT NO: CA-2017-3000
 DATE: 18/07/2019
 DWG No. BR06
 PROJECT NAME:
 PROPOSED ERECTION OF 4 NO NEW INDUSTRIAL UNITS WITH ANCILLARY CAR PARKING TO VACANT LAND AT:
 PLOT 5, CONNECT 4, CHANTERS WAY, DARWEN

REVISIONS
 A- 22/07/2022- Structural Engineers grid added.



WATSON SAUNDERS ASSOCIATES

DAISYFIELD BUSINESS CENTRE
 SUITE 312
 APPLBY STREET
 BLACKBURN
 LANCASHIRE
 BB1 3BL
 TEL | 01254 693922