

Proposed Front Elevation  
Facing Car Park

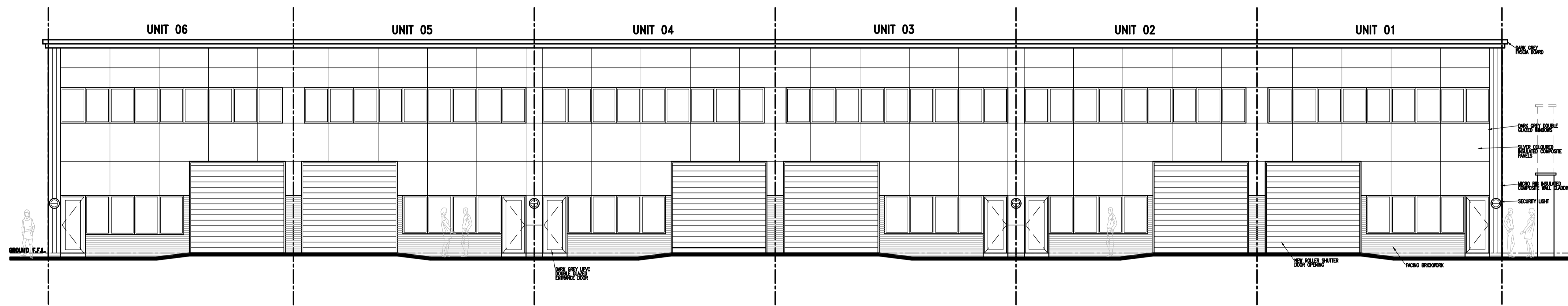

Proposed Rear Elevation  
Facing Gorse Street

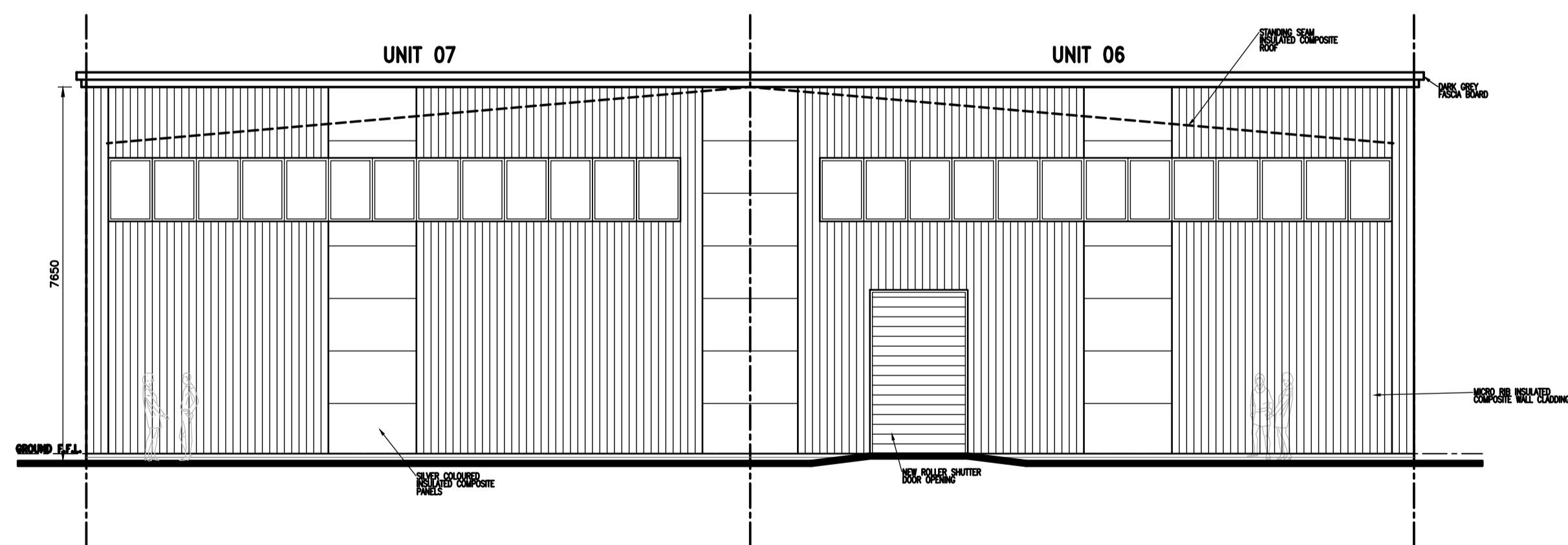

Proposed Side Elevation  
Facing Canal

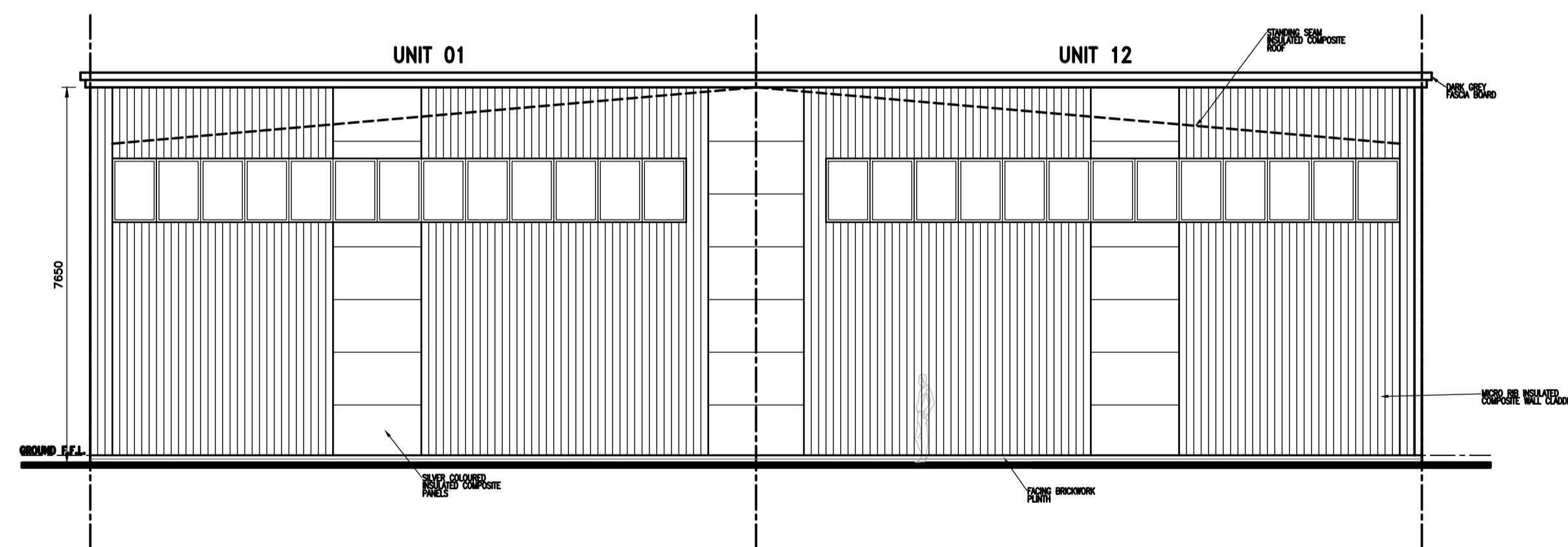

Proposed Side Elevation  
Facing Gladstone Street

Rev. A - Industrial Unit reduced in height after meeting with Planner - P.E. - 25/04/2019

Rev.	Description	By	Date
	Project Proposed Development Gorse St/Gladstone St Blackburn Lancashire BB1 3EE		
Drawing Title Proposed Elevations		Drawing No. GORSE/05	Rev. A
1. Figured dimensions to be followed in preference to scale. 2. All dimensions to be checked on site prior to the commencement of any work or prior to work commencing. 3. This drawing is the copyright of the Paul Enkin and may not be copied or used without prior consent.		Drawn by P.E.	Scale 1:100 Date Mar. '19