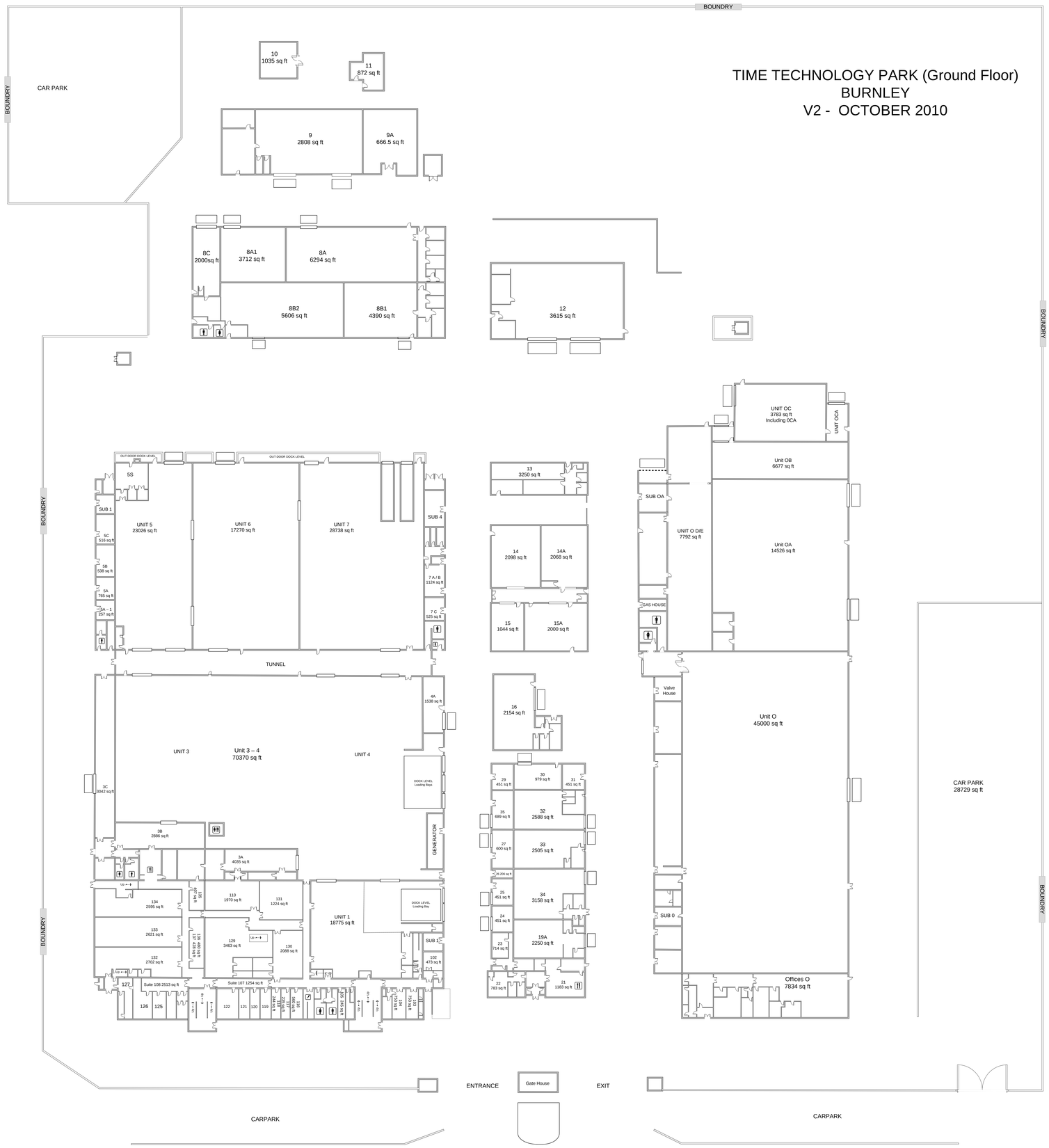TIME TECHNOLOGY PARK (Ground Floor)
BURNLEY
V2 - OCTOBER 2010