

The Contractor is responsible for checking dimensions and any discrepancy to be verified with the Architects before proceeding. Figured dimensions to be worked to only. Subject to all Local Authority and Statutory approvals.  
DO NOT SCALE

# CONSTRUCTION ISSUE

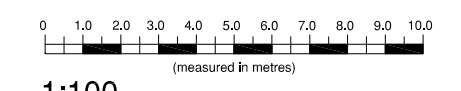

- Notes:**
- Nominal datum Ground FFL +0.000m equates to ordnance survey level of 61.900m AOD.
  - Drawing to be read in conjunction with the Structural Engineers drawings for foundation and ground work details prepared by ROC Consulting.
  - Drawing to be read in conjunction with the Civil Engineers drawings for surface level and foul drainage layout details, prepared by ROC Consulting.
  - Drawing to be read in conjunction with the Specialist sub-contractors design drawings for steelwork setting out details, prepared by Material Applications Ltd.
  - Pop up connections to terminate a minimum of 100mm above the SSL.
  - All ducts to be installed with a draw cord.

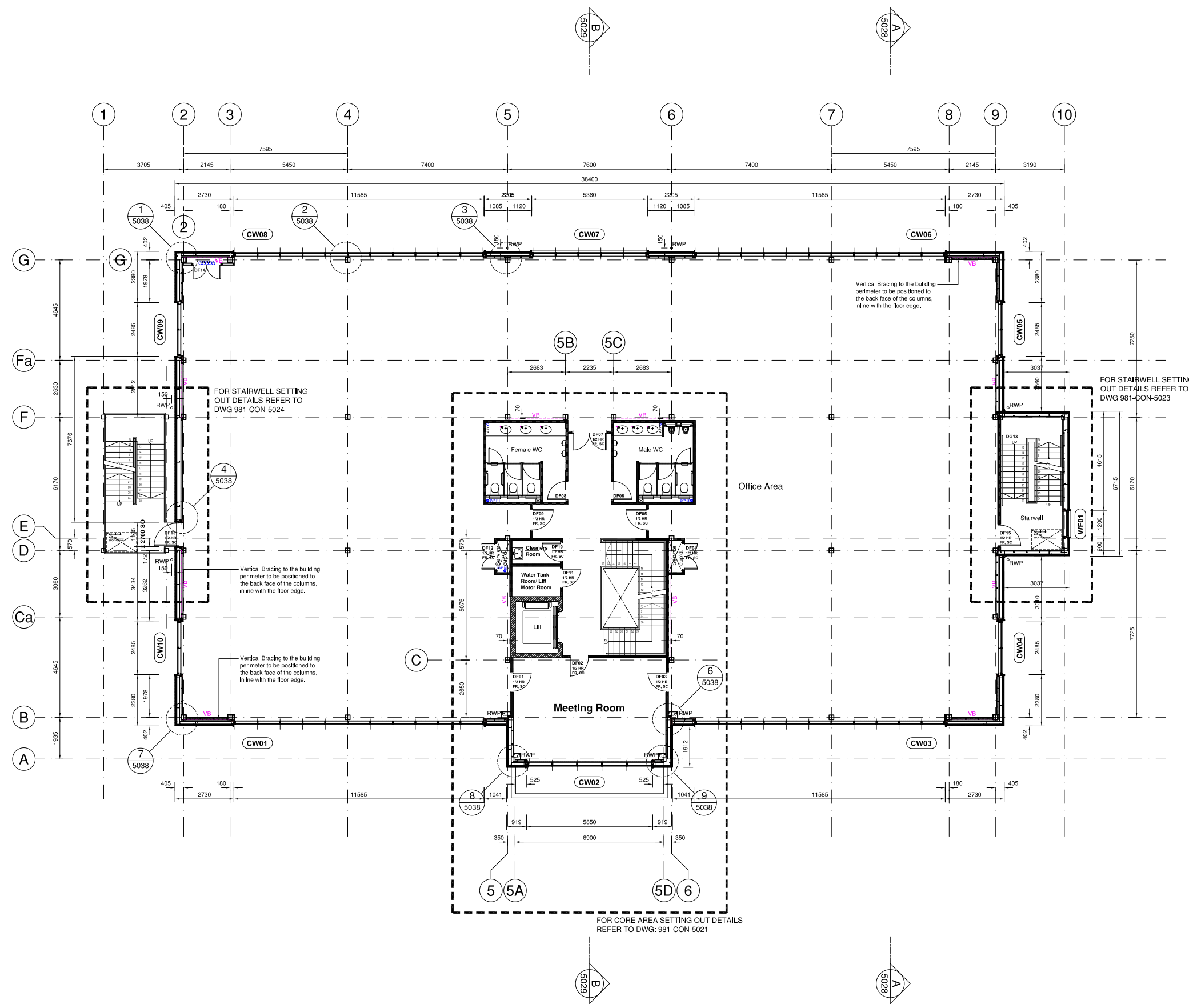

**FIRST FLOOR PLAN**

E	Cavity barrier locations confirmed to windows & doors	09/12/20
D	Cladding thickness amended to 80mm, detail refs indicated	30/09/20
C	Cladding support amended, columns & GF windows added	13/06/20
B	Core stair amended & door & section refs added	24/04/20
A	Columns D4 & D7 relocated to E4 & E7 as ROC rev 3	16/04/20
REV	DESCRIPTION	DATE

EMERSON HOUSE, HEYES LANE,  
ALDERLEY EDGE,  
CHESHIRE SK9 7LF  
Tel: (01625) 588406, Fax: (01625) 588276



location  
**BUCKSHAW VILLAGE, CHORLEY  
SOUTHERN COMMERCIAL AREA**

title  
**BUILDING D  
FIRST FLOOR PLAN**

scale  
**1:100 @ A1**

ref checked date  
**03/04/20**

drawing no.  
**981 - CON - 5017 E**